

BOSTON & MAINE CORPORATION

INTERSTATE ROUTE 91

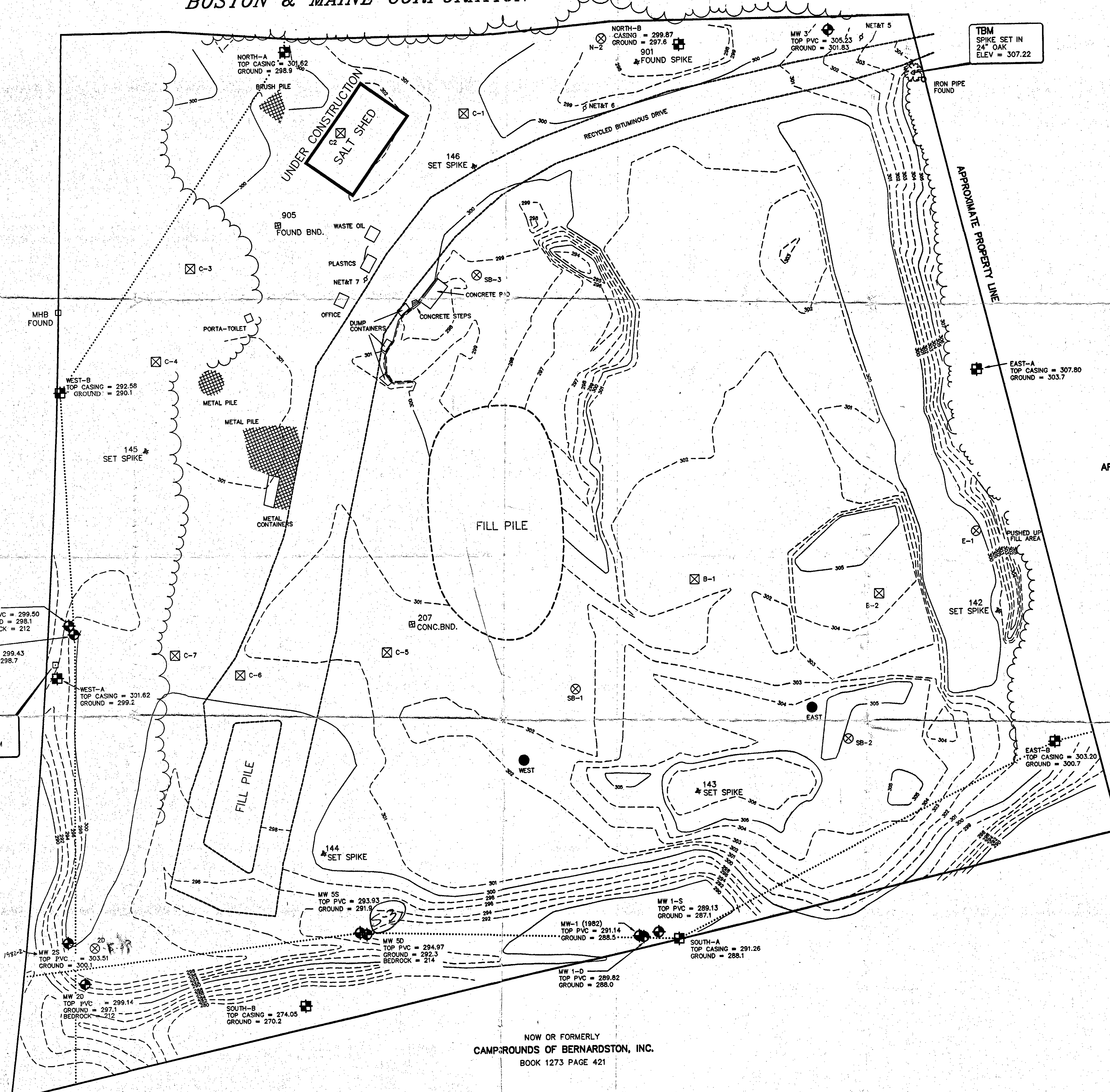

- LEGEND**
- MHB □ CONCRETE BOUND FOUND
 - 901 △ TRAVERSE CONTROL POINT
 - TBM □ TEMPORARY BENCHMARK
 - ⊕ SOIL GAS MONITORING WELL
 - - - 1' CONTOUR
 - - - 5' CONTOUR
 - ⊕ GROUNDWATER MONITORING WELL
 - ⊗ SOIL BORING (NO WELL)
 - ⊗ TEST PIT
 - LANDFILL GAS SAMPLING POINT
 - GEOLOGIC CROSS SECTION

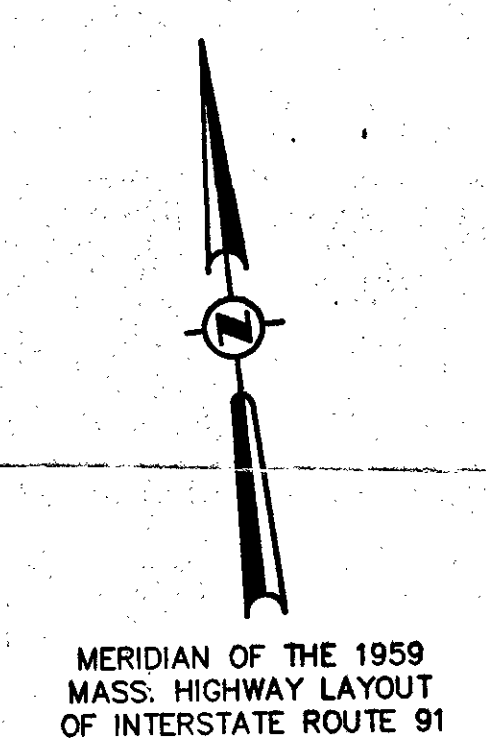

NOW OR FORMERLY
ARTHUR W. & JEANETTE E. NELSON
BOOK 1246 PAGE 530

SEE PLAN ENTITLED "TOWN OF BERNARDSTON, MASS. LANDFILL SITE PLAN" PREPARED BY GORDON E. AINSWORTH AND ASSOCIATES, SHEET 1 OF 2, DATED DEC. 28, 1981.

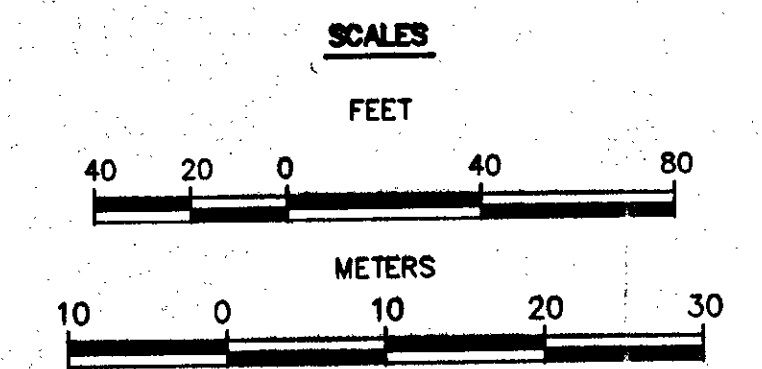

**FIGURE 3
CSA BASEPLAN
BERNARDSTON SANITARY
LANDFILL**

JOB NO. 2322	FIELD:	PLAN:	SCALE: 1" = 40'
DRAWING NO.:	COMPUTED:	DRAFTED:	CHECKED:

OMNI ENVIRONMENTAL CORPORATION

441 WEST STREET
AMHERST, MA 01002
PHONE: (413)256-0394
FAX: (413)256-0690

NOW OR FORMERLY
CAMP:ROUNDS OF BERNARDSTON, INC.
BOOK 1273 PAGE 421